Organigramme des services Municipaux

VILLE DE Saint-malo

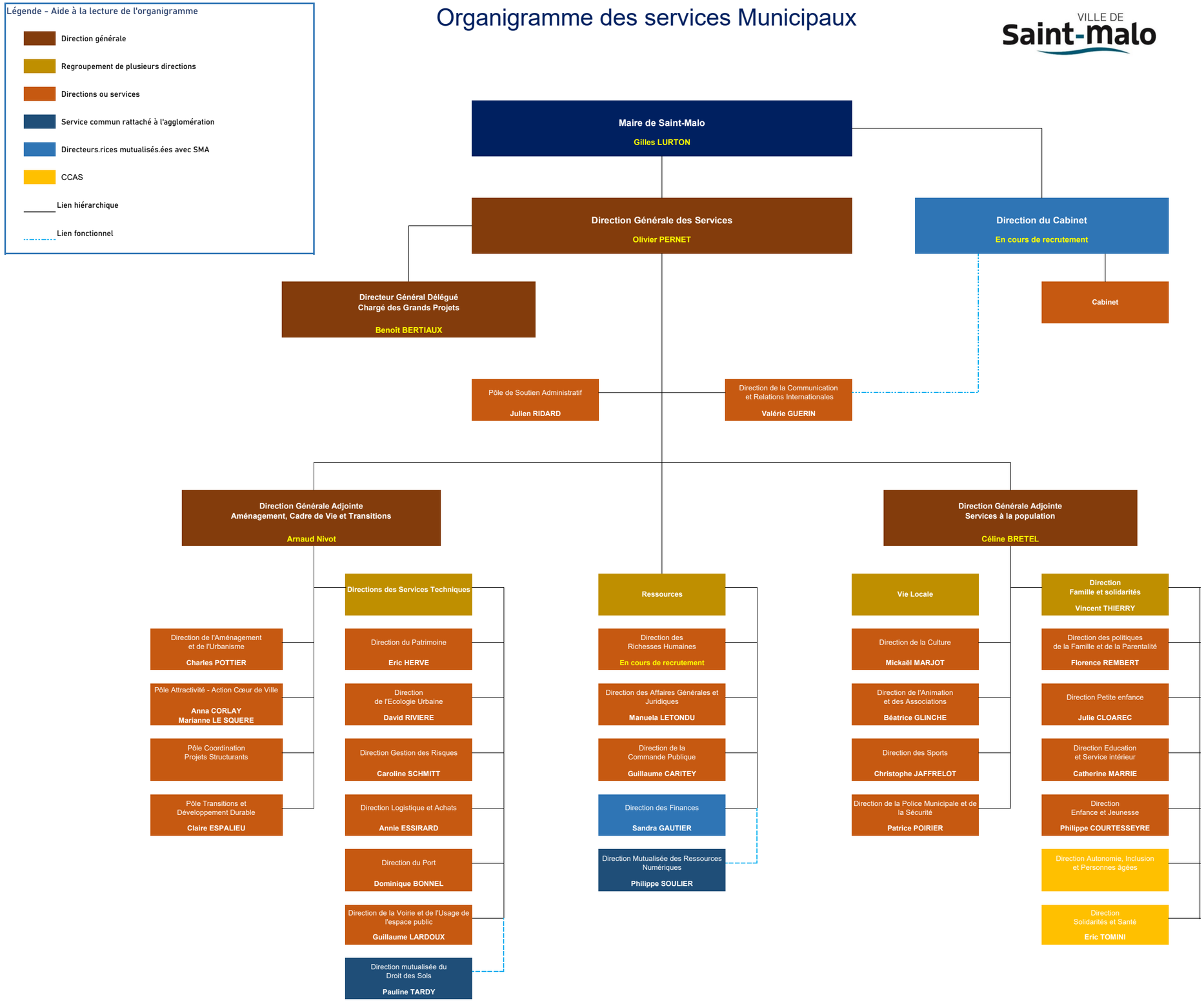

Au 11 septembre 2023